

LEADING CONSULTANT



Email: archdesignworks.mail@gmail.com

NOTES

1. THE COPYRIGHT OF THIS DRAWING IS VESTED IN "Arch Design Works" AND IT MAY NOT BE REPRODUCED IN WHOLE OR PART OR USED FOR THE MANUFACTURE OF ANY ARTICLE WITHOUT THE EXPRESS PERMISSION OF THE COPYRIGHT HOLDERS.
2. WORK TO FIGURED DIMENSIONS ONLY.
3. THIS DRAWING IS TO BE READ IN CONJUNCTION WITH ALL RELEVANT ARCHITECT'S, SERVICE ENGINEER'S DRAWINGS AND SPECIFICATIONS.
4. DO NOT SCALE DRAWINGS, FOR ALL CRITICAL DIMENSIONS CONSULT WITH ARCH DESIGN WORKS.
5. ANY OMISSION TO BE REPORTED TO AND CLARIFIED WITH CLIENT PRIOR TO COMMENCEMENT OF WORK ON SITE.
6. VERIFY DIMENSIONS, LEVELS AND EXISTING STRUCTURE, ETC ON SITE PRIOR TO COMMENCEMENT.
7. ALL WORKS TO COMPLY WITH ARCH DESIGN WORKS, DETAILS & INFORMATION PROVIDED BY OTHER ASSOCIATE CONSULTANTS.
8. ANY WORKS COMMENCED ON SITE PRIOR TO OBTAINING PERMISSION FROM LOCAL AUTHORITY WILL BE CARRIED OUT AT CLIENT'S OWN RISK.

SIGN & STAMP

ISSUED FOR

- CLIENT APPROVAL
- SUBMISSION APPROVAL
- ON SITE CONSTRUCTION
- TENDERS

ORIENTATION

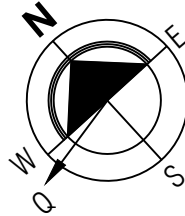

CLIENT

MR. ASAD ATTARI

PROJECT

HIGH RISE IV  
PROPOSED MALL  
AT DOWNTOWN  
COMMERCIAL  
AL-KABIR TOWN  
LHR

DRAWING TITLE

PROPOSED LAYOUT  
PLAN

SCALE: N.T.S  
ISSUE DATE: 25-01-2025

DRAWN BY: CHECKED BY:  
RIZWAN JAVEDAR. ABDULLAH

DRAWING NO.

ARCH-AKT-AT01

STRUCTURE CONSULTANT

MEP CONSULTANT

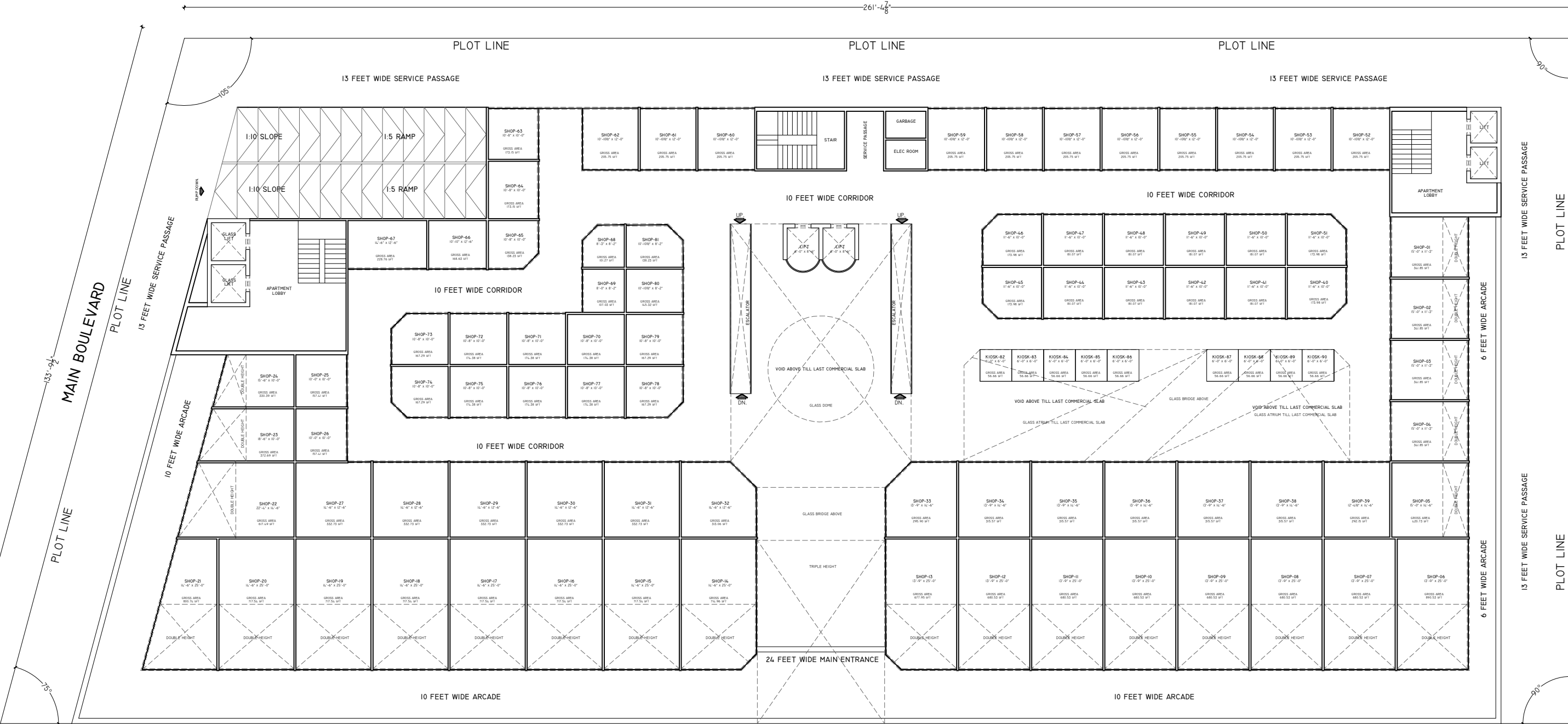

GROUND FLOOR BRANDED SHOPS PROPOSAL PLAN  
AT DOWNTOWN COMMERCIAL AL-KABIR TOWN LAHORE

30 FEET WIDE PARKING AREA  
MAIN BOULEVARD FOUNTAIN VIEW

LEADING CONSULTANT



Arch Design Works  
Email: archdesignworks.mail@gmail.com

NOTES

1. THE COPYRIGHT OF THIS DRAWING IS VESTED IN "Arch Design Works" AND IT MAY NOT BE REPRODUCED IN WHOLE OR PART OR USED FOR THE MANUFACTURE OF ANY ARTICLE WITHOUT THE EXPRESS PERMISSION OF THE COPYRIGHT HOLDERS.
2. WORK TO FIGURED DIMENSIONS ONLY.
3. THIS DRAWING IS TO BE READ IN CONJUNCTION WITH ALL RELEVANT ARCHITECT'S, SERVICE ENGINEER'S DRAWINGS AND SPECIFICATIONS.
4. DO NOT SCALE DRAWINGS, FOR ALL CRITICAL DIMENSIONS CONSULT WITH ARCH DESIGN WORKS.
5. ANY OMISSION TO BE REPORTED TO AND CLARIFIED WITH CLIENT PRIOR TO COMMENCEMENT OF WORK ON SITE.
6. VERIFY DIMENSIONS, LEVELS AND EXISTING STRUCTURE, ETC ON SITE PRIOR TO COMMENCEMENT.
7. ALL WORKS TO COMPLY WITH ARCH DESIGN WORKS, DETAILS & INFORMATION PROVIDED BY OTHER ASSOCIATE CONSULTANTS.
8. ANY WORKS COMMENCED ON SITE PRIOR TO OBTAINING PERMISSION FROM LOCAL AUTHORITY WILL BE CARRIED OUT AT CLIENT'S OWN RISK.

SIGN & STAMP

ISSUED FOR

- CLIENT APPROVAL
- SUBMISSION APPROVAL
- ON SITE CONSTRUCTION
- TENDERS

ORIENTATION

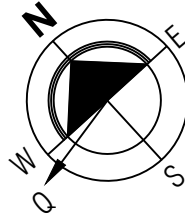

CLIENT

MR. ASAD ATTARI

PROJECT

HIGH RISE IV  
PROPOSED MALL  
AT DOWNTOWN  
COMMERCIAL  
AL-KABIR TOWN  
LHR

DRAWING TITLE

PROPOSED LAYOUT  
PLAN

SCALE: N.T.S  
ISSUE DATE: 25-01-2025

DRAWN BY: RIZWAN JAVEDAR.  
CHECKED BY: ABDULLAH

DRAWING NO.

ARCH-AKT-AT01

STRUCTURE CONSULTANT

MEP CONSULTANT

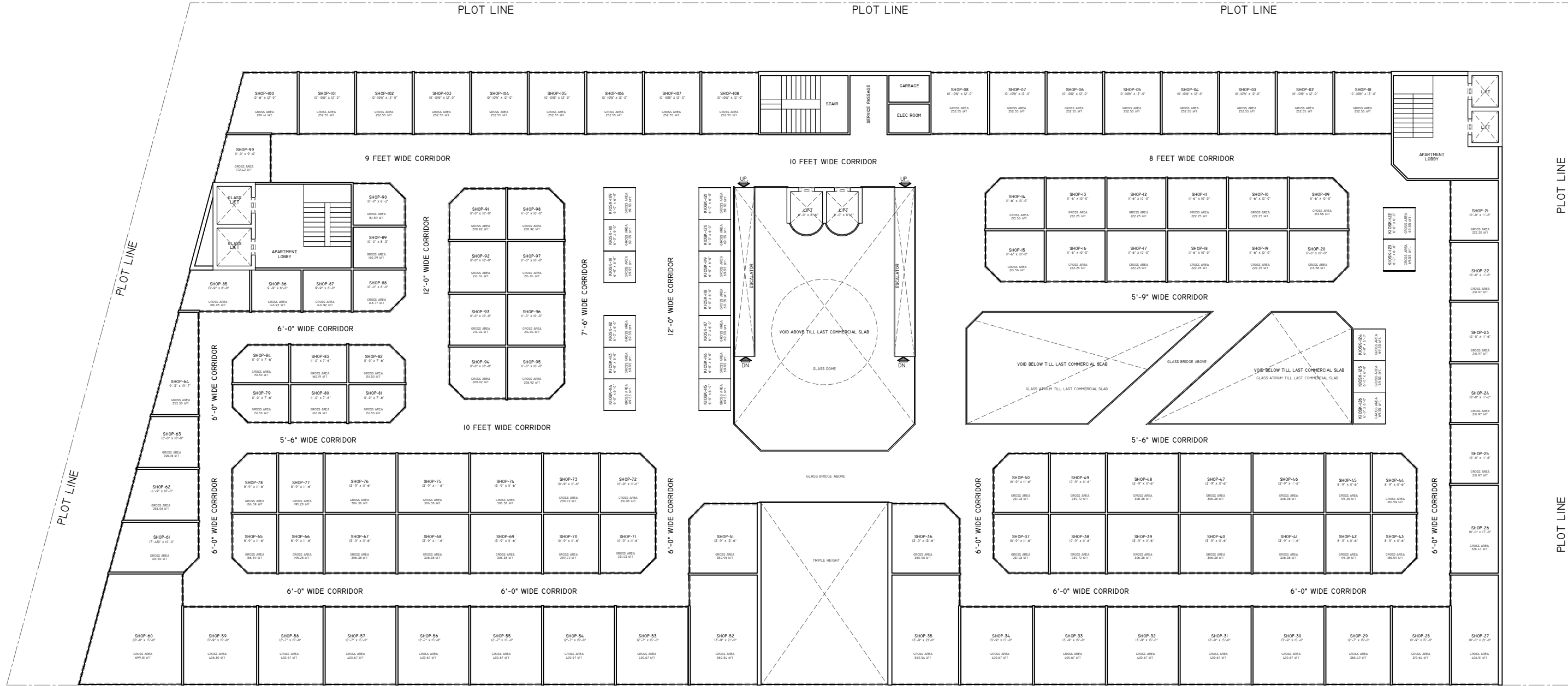

1ST FLOOR & 2ND FLOOR PROPOSAL PLAN  
AT DOWNTOWN COMMERCIAL AL-KABIR TOWN LAHORE

NOTES

1. THE COPYRIGHT OF THIS DRAWING IS VESTED IN "Arch Design Works" AND IT MAY NOT BE REPRODUCED IN WHOLE OR PART OR USED FOR THE MANUFACTURE OF ANY ARTICLE WITHOUT THE EXPRESS PERMISSION OF THE COPYRIGHT HOLDERS.
2. WORK TO FIGURED DIMENSIONS ONLY.
3. THIS DRAWING IS TO BE READ IN CONJUNCTION WITH ALL RELEVANT ARCHITECT'S, SERVICE ENGINEER'S DRAWINGS AND SPECIFICATIONS.
4. DO NOT SCALE DRAWINGS, FOR ALL CRITICAL DIMENSIONS CONSULT WITH ARCH DESIGN WORKS.
5. ANY OMISSION TO BE REPORTED TO AND CLARIFIED WITH CLIENT PRIOR TO COMMENCEMENT OF WORK ON SITE.
6. VERIFY DIMENSIONS, LEVELS AND EXISTING STRUCTURE, ETC ON SITE PRIOR TO COMMENCEMENT.
7. ALL WORKS TO COMPLY WITH ARCH DESIGN WORKS, DETAILS & INFORMATION PROVIDED BY OTHER ASSOCIATE CONSULTANTS.
8. ANY WORKS COMMENCED ON SITE PRIOR TO OBTAINING PERMISSION FROM LOCAL AUTHORITY WILL BE CARRIED OUT AT CLIENT'S OWN RISK.

SIGN &amp; STAMP

SSUED FOR

<input checked="" type="checkbox"/>	CLIENT APPROVAL
<input type="checkbox"/>	SUBMISSION APPROVAL
<input type="checkbox"/>	ON SITE CONSTRUCTION
<input type="checkbox"/>	TENDERS

## ORIENTATION

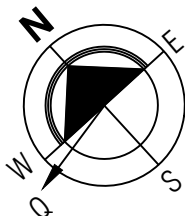

CLIENT

MR. ASAD ATTARI

PROJECT

HIGH RISE IV  
PROPOSED MALL  
AT DOWNTOWN  
COMMERCIAL  
AL-KABIR TOWN  
LHR

WING TITLE	PROPOSED LAYOUT PLAN
------------	----------------------

SCALE:	ISSUE DATE:
N.T.S	25-01-2025

DRAWN BY: CHECKED BY:  
RIZWAN JAVEDAR. ABDULLAH

DRAWING NO.

ARCH-AKT-AT01

STRUCTURE CONSULTANT

MEP CONSULTANT

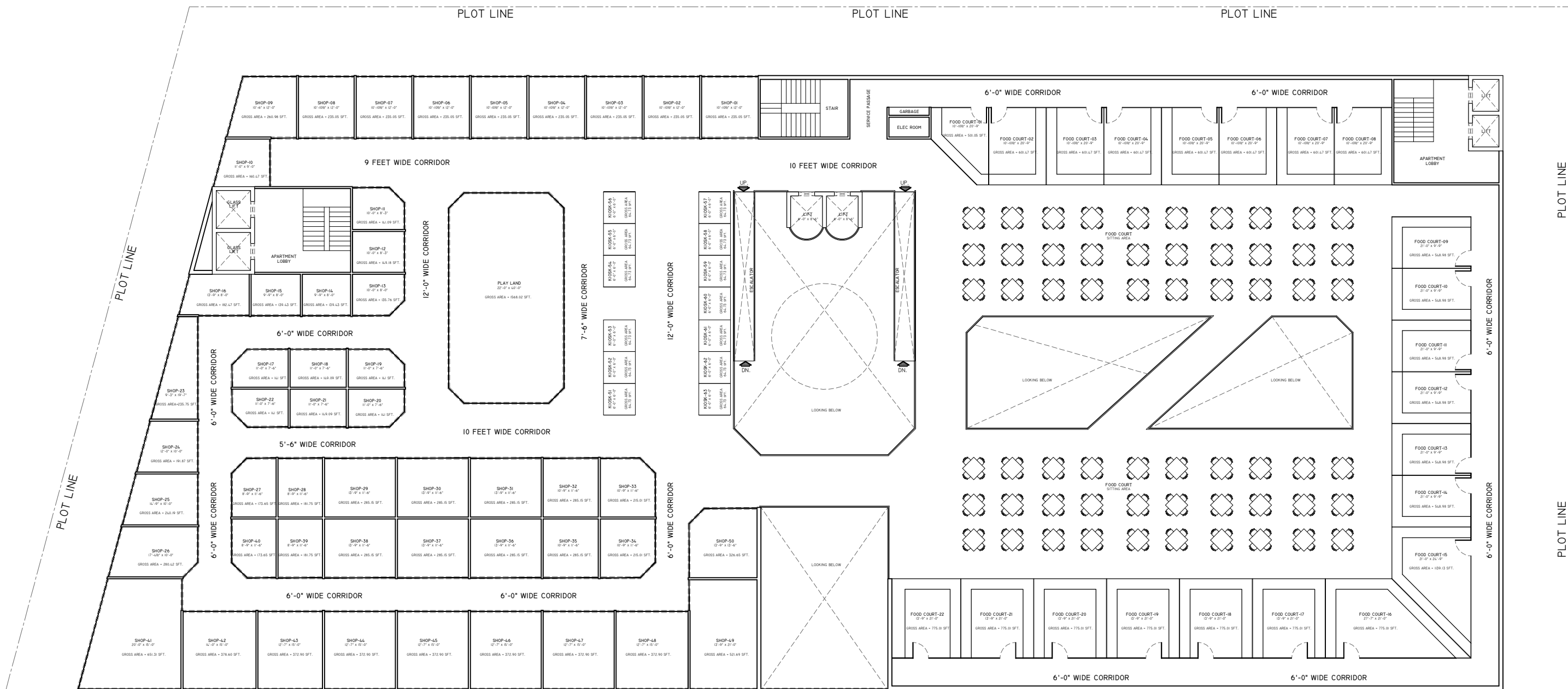

### 3RD FLOOR FOOD COURT PROPOSAL PLAN

#### AT DOWNTOWN COMMERCIAL AL-KABIR TOWN LAHORE

LEADING CONSULTANT



ARCH DESIGN WORKS  
Email: archdesignworks.mail@gmail.com

NOTES

1. THE COPYRIGHT OF THIS DRAWING IS VESTED IN "Arch Design Works" AND IT MAY NOT BE REPRODUCED IN WHOLE OR PART OR USED FOR THE MANUFACTURE OF ANY ARTICLE WITHOUT THE EXPRESS PERMISSION OF THE COPYRIGHT HOLDERS.
2. WORK TO FIGURED DIMENSIONS ONLY.
3. THIS DRAWING IS TO BE READ IN CONJUNCTION WITH ALL RELEVANT ARCHITECT'S, SERVICE ENGINEER'S DRAWINGS AND SPECIFICATIONS.
4. DO NOT SCALE DRAWINGS, FOR ALL CRITICAL DIMENSIONS CONSULT WITH ARCH DESIGN WORKS.
5. ANY OMISSION TO BE REPORTED TO AND CLARIFIED WITH CLIENT PRIOR TO COMMENCEMENT OF WORK ON SITE.
6. VERIFY DIMENSIONS, LEVELS AND EXISTING STRUCTURE, ETC ON SITE PRIOR TO COMMENCEMENT.
7. ALL WORKS TO COMPLY WITH ARCH DESIGN WORKS, DETAILS & INFORMATION PROVIDED BY OTHER ASSOCIATE CONSULTANTS.
8. ANY WORKS COMMENCED ON SITE PRIOR TO OBTAINING PERMISSION FROM LOCAL AUTHORITY WILL BE CARRIED OUT AT CLIENT'S OWN RISK.

SIGN & STAMP

ISSUED FOR

- CLIENT APPROVAL
- SUBMISSION APPROVAL
- ON SITE CONSTRUCTION
- TENDERS

ORIENTATION

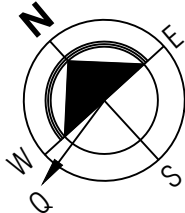

CLIENT

MR. ASAD ATTARI

PROJECT

HIGH RISE IV  
PROPOSED MALL  
AT DOWNTOWN  
COMMERCIAL  
AL-KABIR TOWN  
LHR

DRAWING TITLE

PROPOSED LAYOUT  
PLAN

SCALE: N.T.S  
ISSUE DATE: 25-01-2025

DRAWN BY: CHECKED BY:  
RIZWAN JAVEDAR. ABDULLAH

DRAWING NO.

ARCH-AKT-AT01

STRUCTURE CONSULTANT

MEP CONSULTANT

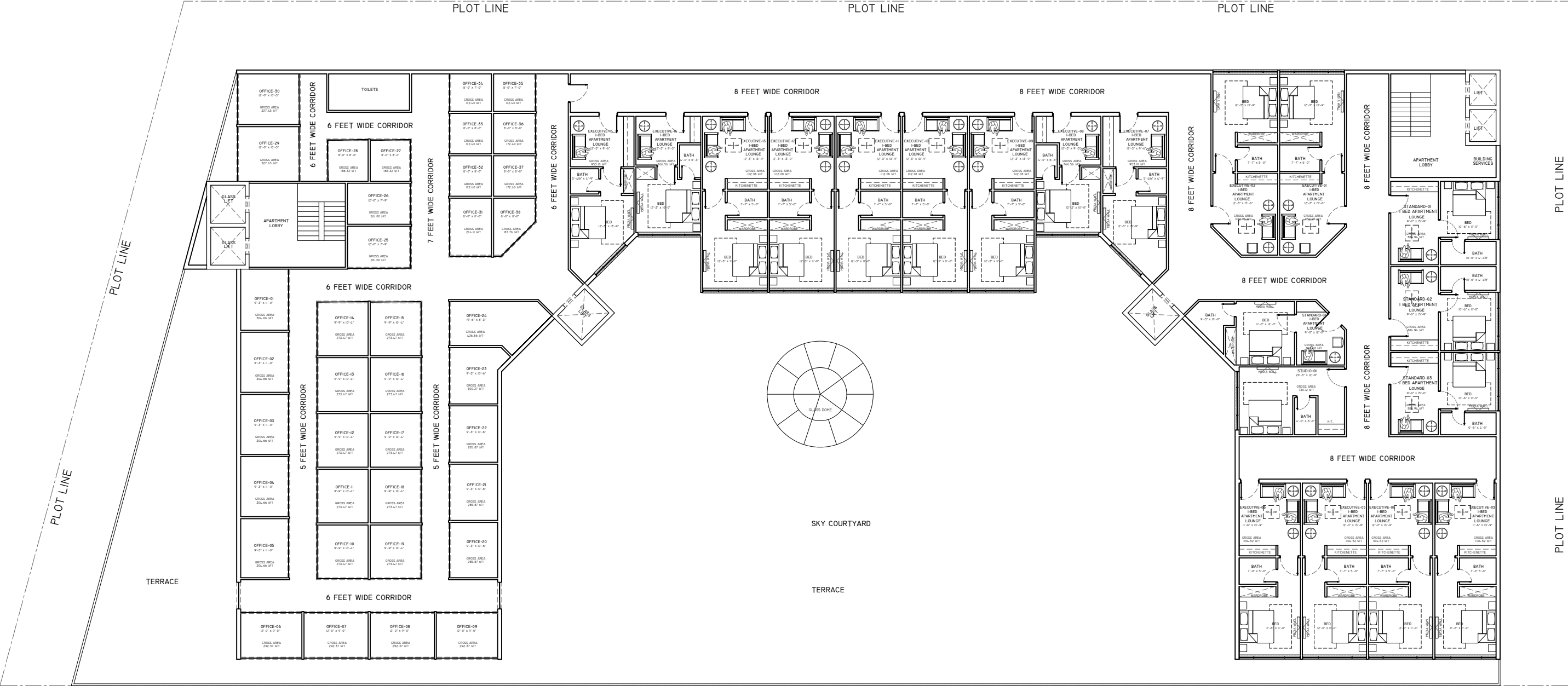

4TH FLOOR PROPOSAL PLAN  
AT DOWNTOWN COMMERCIAL AL-KABIR TOWN LAHORE

LEADING CONSULTANT



ARCH DESIGN WORKS  
Email: archdesignworks.mail@gmail.com

NOTES

1. THE COPYRIGHT OF THIS DRAWING IS VESTED IN "Arch Design Works" AND IT MAY NOT BE REPRODUCED IN WHOLE OR PART OR USED FOR THE MANUFACTURE OF ANY ARTICLE WITHOUT THE EXPRESS PERMISSION OF THE COPYRIGHT HOLDERS.
2. WORK TO FIGURED DIMENSIONS ONLY.
3. THIS DRAWING IS TO BE READ IN CONJUNCTION WITH ALL RELEVANT ARCHITECT'S, SERVICE ENGINEER'S DRAWINGS AND SPECIFICATIONS.
4. DO NOT SCALE DRAWINGS, FOR ALL CRITICAL DIMENSIONS CONSULT WITH ARCH DESIGN WORKS.
5. ANY OMISSION TO BE REPORTED TO AND CLARIFIED WITH CLIENT PRIOR TO COMMENCEMENT OF WORK ON SITE.
6. VERIFY DIMENSIONS, LEVELS AND EXISTING STRUCTURE, ETC ON SITE PRIOR TO COMMENCEMENT.
7. ALL WORKS TO COMPLY WITH ARCH DESIGN WORKS, DETAILS & INFORMATION PROVIDED BY OTHER ASSOCIATE CONSULTANTS.
8. ANY WORKS COMMENCED ON SITE PRIOR TO OBTAINING PERMISSION FROM LOCAL AUTHORITY WILL BE CARRIED OUT AT CLIENT'S OWN RISK.

SIGN & STAMP

ISSUED FOR

- CLIENT APPROVAL
- SUBMISSION APPROVAL
- ON SITE CONSTRUCTION
- TENDERS

ORIENTATION

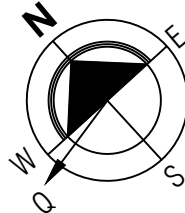

CLIENT

MR. ASAD ATTARI

PROJECT

HIGH RISE IV  
PROPOSED MALL  
AT DOWNTOWN  
COMMERCIAL  
AL-KABIR TOWN  
LHR

DRAWING TITLE

PROPOSED LAYOUT  
PLAN

SCALE: N.T.S  
ISSUE DATE: 25-01-2025

DRAWN BY: CHECKED BY:  
RIZWAN JAVEDAR. ABDULLAH

DRAWING NO.

ARCH-AKT-AT01

STRUCTURE CONSULTANT

MEP CONSULTANT

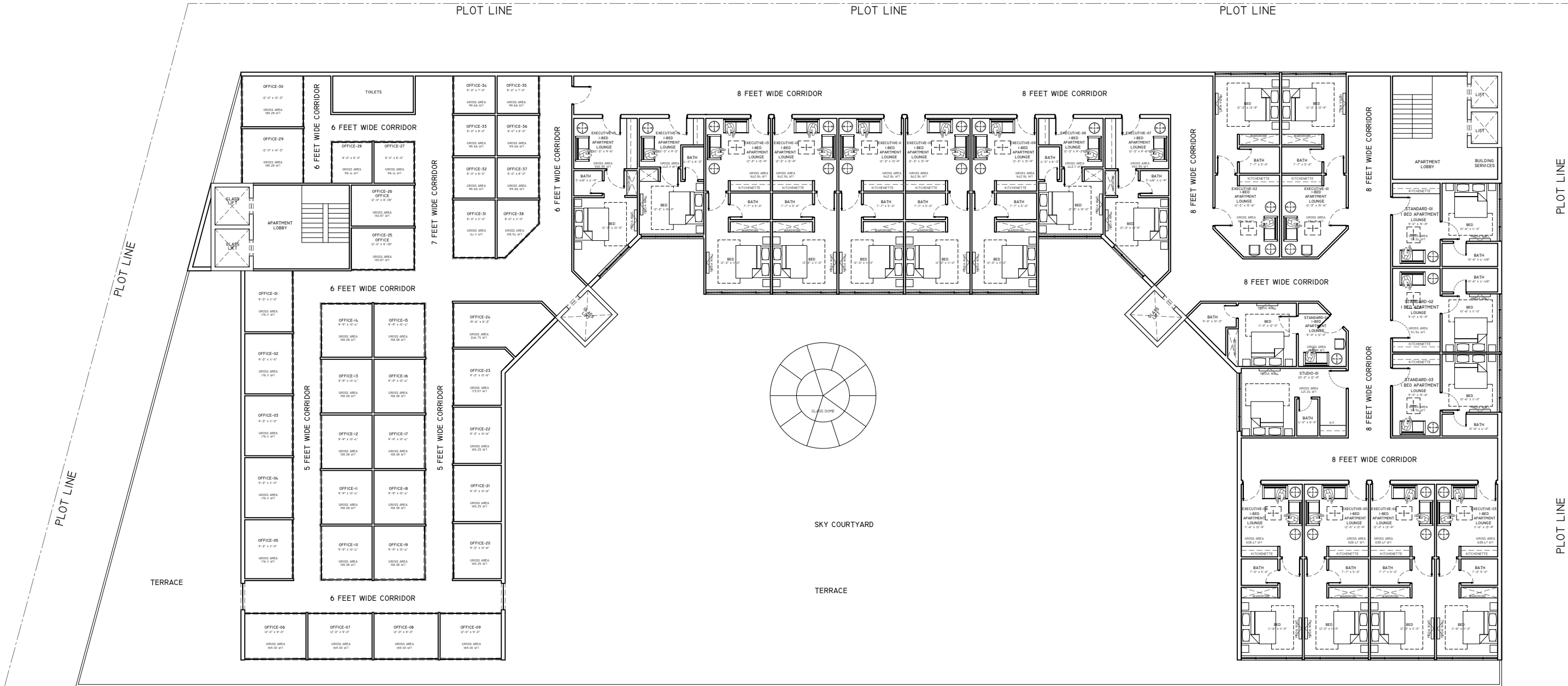

5TH FLOOR TO 9TH FLOOR PROPOSAL PLAN  
AT DOWNTOWN COMMERCIAL AL-KABIR TOWN LAHORE

LEADING CONSULTANT



Email: archdesignworks.mail@gmail.com

NOTES

1. THE COPYRIGHT OF THIS DRAWING IS VESTED IN "Arch Design Works" AND IT MAY NOT BE REPRODUCED IN WHOLE OR PART OR USED FOR THE MANUFACTURE OF ANY ARTICLE WITHOUT THE EXPRESS PERMISSION OF THE COPYRIGHT HOLDERS.
2. WORK TO FIGURED DIMENSIONS ONLY.
3. THIS DRAWING IS TO BE READ IN CONJUNCTION WITH ALL RELEVANT ARCHITECT'S, SERVICE ENGINEER'S DRAWINGS AND SPECIFICATIONS.
4. DO NOT SCALE DRAWINGS, FOR ALL CRITICAL DIMENSIONS CONSULT WITH ARCH DESIGN WORKS.
5. ANY OMISSION TO BE REPORTED TO AND CLARIFIED WITH CLIENT PRIOR TO COMMENCEMENT OF WORK ON SITE.
6. VERIFY DIMENSIONS, LEVELS AND EXISTING STRUCTURE, ETC ON SITE PRIOR TO COMMENCEMENT.
7. ALL WORKS TO COMPLY WITH ARCH DESIGN WORKS, DETAILS & INFORMATION PROVIDED BY OTHER ASSOCIATE CONSULTANTS.
8. ANY WORKS COMMENCED ON SITE PRIOR TO OBTAINING PERMISSION FROM LOCAL AUTHORITY WILL BE CARRIED OUT AT CLIENT'S OWN RISK.

SIGN & STAMP

ISSUED FOR

- CLIENT APPROVAL
- SUBMISSION APPROVAL
- ON SITE CONSTRUCTION
- TENDERS

ORIENTATION

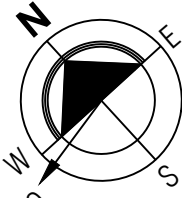

CLIENT

MR. ASAD ATTARI

PROJECT

HIGH RISE IV  
PROPOSED MALL  
AT DOWNTOWN  
COMMERCIAL  
AL-KABIR TOWN  
LHR

DRAWING TITLE

PROPOSED LAYOUT  
PLAN

SCALE: N.T.S  
ISSUE DATE: 25-01-2025

DRAWN BY: CHECKED BY:  
RIZWAN JAVEDAR. ABDULLAH

DRAWING NO.

ARCH-AKT-AT01

STRUCTURE CONSULTANT

MEP CONSULTANT

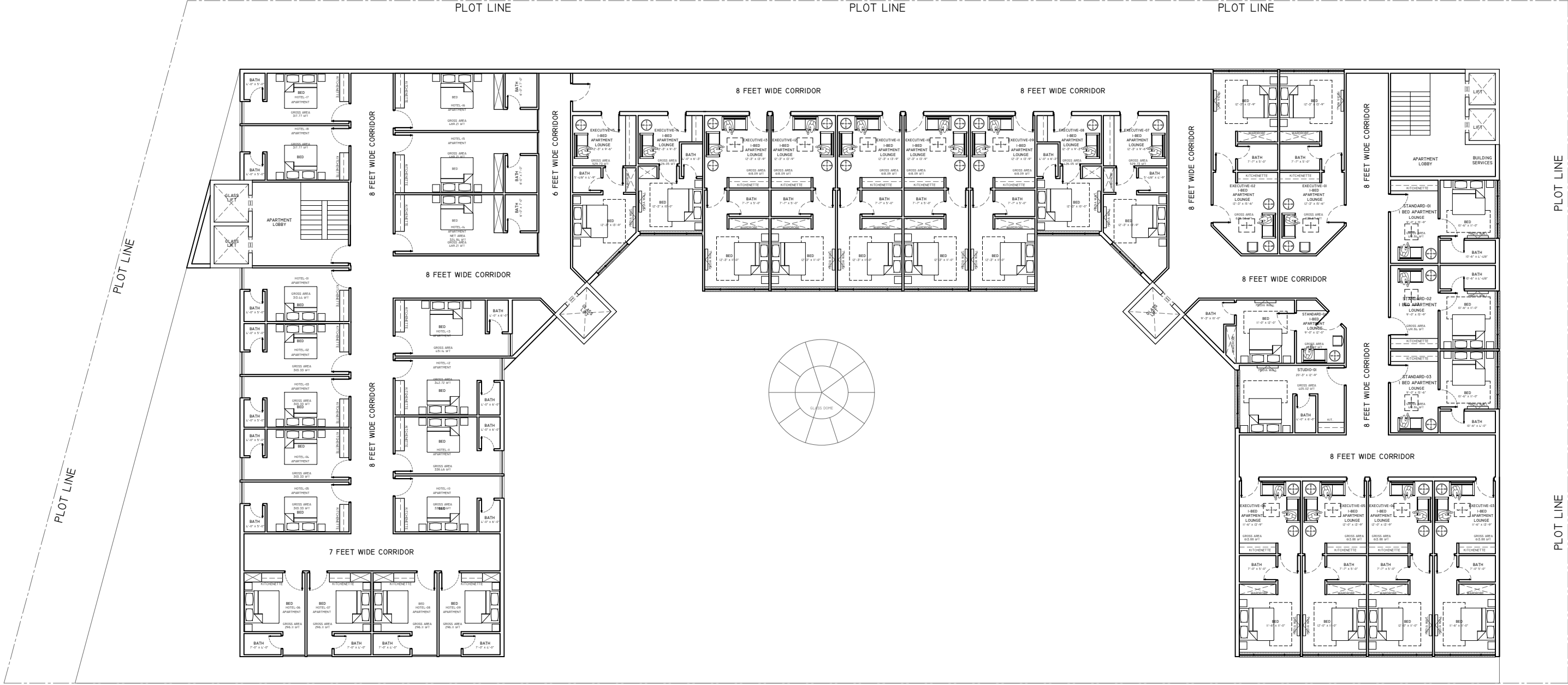

10TH FLOOR TO 15TH FLOOR PROPOSAL PLAN  
AT DOWNTOWN COMMERCIAL AL-KABIR TOWN LAHORE